

HILLTOP HOOPS CLASSIC



Hosted by Barton Community College

HIGH SCHOOL GIRLS BASKETBALL TOURNAMENT 2014



January 27-28, 30-31 - 2014

Barton Community College

Free-Throw Contestants



ACCA
Courtly Phillips

1st Round
8-of-20

2nd Round
8-of-20

3rd Round



Central Plains HS
Taylor Rolfs

1st Round
20-of-20

2nd Round
18-of-20

3rd Round



Little River HS
Skylar Johnston

1st Round
14-of-20

2nd Round
17-of-20

3rd Round

Bennington HS
Dani Nay

1st Round
12-of-20

2nd Round
10-of-20

3rd Round



Ell-Saline HS
Sesely Omli

1st Round
15-of-20

2nd Round
18-of-20

3rd Round



Ness City HS
Jessie Rubottom

1st Round
17-of-20

2nd Round
16-of-20

3rd Round



3-point Contestants



ACCA
Kara Hinson

1st Round
6 points

2nd Round
2 points

3rd Round



Central Plains HS
Reagan Phelan

1st Round
14 points

2nd Round
12 points

3rd Round



Little River HS
Kassi Hernandez

1st Round
4 points

2nd Round
4 points

3rd Round

Bennington HS
Holly Burt

1st Round
2 points

2nd Round
15 points

3rd Round



Ell-Saline HS
Paige Johnson

1st Round
6 points

2nd Round
11 points

3rd Round



Ness City
Alexis Clarke

1st Round
14 points

2nd Round
10 points

3rd Round





Your ticket to an athletic event is a privilege. A privilege to watch students learn on the playing court. Unruly behavior is unacceptable in the classroom, and the sports arena is a classroom.

Good sportsmanship is a lesson to be learned by players and spectators. Remember, sportsmanship provides the human touch.

The Kansas State High School Activities Association and Barton Community College encourages you to make sportsmanship a primary concern as you support your chosen team.



GAME SCHEDULE

(Home team listed second)

Monday, Jan 27:

EI-Saline def Little River 53-38

Tuesday, Jan 28:

EI-Saline def Bennington 41-32

Central Plains def Ness City 91-51

Thursday, Jan 30:

Ness City def ACCA 59-9

Little River def Bennington 49-43

Central Plains def ACCA 73-8

Friday, Jan 31:

5:00pm (5th Place): ACCA vs Bennington

6:30pm (3rd Place): Ness City vs Little River

8:00pm (Championship): EI-Saline vs Central Plains



Thank you to all our referees for your time and dedication to the development of student athletes.

We can all contribute by showing sportsmanship on the court and in the bleachers by being courteous and respecting officials' decisions.

Referees are always in high demand, so if you think you want to continue in sports, refereeing is a great way to give back to your community.

A message from the Kansas State High School Activities Association, the Student Advisory Team, and Barton Community College.

GAME OFFICIALS

Monday, Jan. 27

Mike Esfeld
Dale Kuhlman
Phil Nusser

Tuesday, Jan. 28

Randy Hageman
Kyle LeRoy
Ray Tutak

Thursday, Jan. 30

5pm Bryan Scott
Shane Stimatz
Jim Vopat

6:30 Scott Goodheart
& Marty Steinert
8pm Randy Wetzel

Friday, Jan. 25

5pm Korey Burkhart
Robert Gunder
Kris Sundahl

6:30 Dennis Dutton
& Bryan Scott
8pm Mike Warren

Scheduled National Anthem Performances

Tues, Jan 28 7:30pm - Alyssa Wierman - Ness City High School

Thurs, Jan 30 5:00pm - Alyssa Wierman - Ness City High School
6:30pm - Jacob Isaacson - Bennington High School

Fri, Feb 1 6:30pm - Alyssa Wierman & Jessie Bernick - Ness City High School

*Will perform at Ness City's game

Tournament plaques provided in part by:



Identifications Co.
Awards ★ Screenprinting

**More Than Just
Screen-Printing!**

www.identco1.com

1411 Main Street - Great Bend, KS

866-792-5043

Ark City Christian Academy



NO	NAME	HT	GRADE
2	Hannah Phillips	5'0"	7
20	Katy Pappan	5'10"	11
21	Bethany Ast	4'9"	7
22	Courtly Phillips	5'5"	12
25	Sam Stalnaker	5'0"	10
32	Grace Davis	5'4"	7
40	Marissa Stanley	5'4"	7
45	Kara Hinson	5'8"	10

League: KCAA

Record: 0-7

Head Coach: Rayna Phillips

Principal: Tamen Eis

Athletic Director: Sandra Davis

Faculty Rep: Gayle Ast



Bennington



NO	NAME	HT	GRADE
2	Sydnie Glavin	5'2"	12
3	Elise Vishnefske	5'5"	11
4	Delaney Ellis	5'4"	10
5	Jayme Sloan	5'4"	10
11	Dani Nay	5'8"	12
14	Brittney Falcon	5'6"	9
15	Darian Webb	5'5"	9
23	Hannah Rohleder	5'4"	12
24	Kayla Schlachter	5'11"	11
25	Kalli Shipley	5'3"	9
33	Holly Burt	5'5"	12
40	Keely Fellers	5'3"	11



League: Heart of America

Record: 3-8

Head Coach: Cody Smith

Asst. Coach: Trudi Rathbun , Curtis Pickering

Managers: Shannon Husted, Cyleste Hellmer

Principal: Steve Rivers

Superintendent: Jan Neufeld

Athletic Director: Jason Feil



Cheerleading Sponsor: Emily Smith & Dawn Wolf

Cheerleaders:

Hannah Rohleder, Sydnie Glavin, Rhiana Martin, Mia Reed, Maddy Schmidt, Olivia Stewart, Jayme Sloan, Claire Schmidt, Denise Ragnoni, Ashley Oldham



Dance Team Sponsor: Jenny Wheeler

Dance Team: Rhiana Martin, Michaelyn Laflen, Kayla Schlachter, Keely Fellers, Kindra DeWitt, Olivia Stewart, Jayme Sloan, Terra Martin, Denise Ragnoni



Central Plains



NO	NAME	HT	GRADE
2	Karli Beck	5'5"	12
3	Reagan Phelan	5'6"	10
4	Abby Stueder	5'6"	11
10	Breanna Holmes	5'8"	12
11	Kendi Maxwell	5'6"	10
13	Breanna Schartz	5'11"	11
20	Julee McAtee	5'6"	12
21	Cassidy Crites	5'9"	9
22	Casey Kaiser	5'8"	12
23	Kylee Kasselmann	5'8"	9
30	Taylor Rolfs	5'10"	10
33	Janae Ryan	5'7"	9

League: Central Prairie
Record: 12-0
Ranking: #3 Class 2A
Head Coach: Pat Stiles
Assistant Coach: Kim Rolfs
Managers: Mikayla Vazquez,
 Jamie Liebl,
 Kylie Holmes



Principal: Toby Holmes
Superintendent: James Runge
Athletic Director: Pat Stiles



Cheer Coach: Rhiannon Becker
Cheerleaders: Annie Potter, Alyvia Bell,
 Julie Demel, Lexie Broeker, Linda Almanza,
 Kirsten Gunder, Emma Williams



ELL-Saline



NO	NAME	HT	GRADE
00	Morgan Scheibler	5'7"	12
1	Morgan Parker	5'2"	10
3	Katelynn Adam	5'1"	10
10	Stalee Diehl	5'3"	10
12	Jordan Weems	5'3"	12
14	Baily Goddard	5'6"	12
20	Morgan Kindlesparger	5'2"	10
21	Darby Wikoff	5'7"	11
22	Emma Drees	5'4"	11
23	Sesely Omli	5'5"	12
24	Aubrey Wilson	5'11"	12
33	Paige Johnson	5'5"	12

League: Heart of America

Record: 9-3

Head Coach: Jeff Vogt

Asst. Coach: Cary Wilson

Managers:

Ashley Davis and Brooklyn Plott

Statistician: Alleigh Weems

CHEERLEADERS GRADE

Lara Brockway	12
Hunter Lindquist	12
Baily Goddard	12
Aubrianna Graham	12
Miranda Merrill	11
Fallyn Morriscal	11
Sydney Omli	9
Kodee Christensen	9

Superintendent: Jerry Minneman

Principal: Susan Wildman

Athletic Director: Chris Carazo

Cheer Sponsor: Nikki Davenport

Faculty Reps: Brenda Johnson and Doug Wilson



Little River



NO	NAME	HT	GRADE
4	Rebecca Arbuckle	5'5"	11
5	Carley Tomlin	5'6"	10
10	Kassandra Hernandez	5'5"	11
11	Allie Peters	5'6"	9
13	Skylar Johnston	6'0"	12
21	Emily Baldwin	5'7"	12
22	Emily Smyres	5'6"	10
23	Madison Wright	5'6"	11
25	Kasey Zeller	5'9"	12
32	Kristin Ekholm	5'8"	10
33	Macy Schlatter	5'2"	10
12	Rebecca Hawkinson	5'7"	11



Cheerleaders:

Susie Stephenson, Ruth Lehman, Chole Robinson, Victoria Dold, Carley Tomlin, Ciara Lehman, and Myranda McMillin



League: Wheat State

Record: 8-4

Head Coach: Shane Cordell

Asst. Coach: Cale Cordell

Managers:

Mariah Renken, Allisa Brindle, Victoria Dold, Shaelee Krehbiel

Superintendent: Mary Treaster

Principal: Shawn Koehn

Athletic Director: Todd Ashbaugh



Ness City



NO	NAME	HT	GRADE
2	Jaycie Richardson	5'8"	9
3	MaKenna Fritts	5'8"	10
5	Addie Beutler	5'7"	10
10	Alexis Clarke	5'6"	9
11	Sierra Delaney	5'4"	11
12	Regan Stiawalt	5'11"	10
15	MacKenzie Stiawalt	5'8"	12
20	Cailin Foos	5'9"	11
21	Jessie Rubottom	5'7"	12
23	Tristan McVicker	5'8"	11
24	Chynelle Kraft	5'8"	10
30	Yadira Rodriguez	5'3"	10

League: CPL
Record: 8-4
Head Coach: Curtis Foos
Assistant Coach: Tiffany Overlease
Manager: Skylar Snyder



Superintendent: Randall Jansonius
Principal: Tom Flax
Athletic Director: Matt Overlease
Band Director: Elaine Wierman
Cheer Sponsor: Barb Brenner

BARTON Music

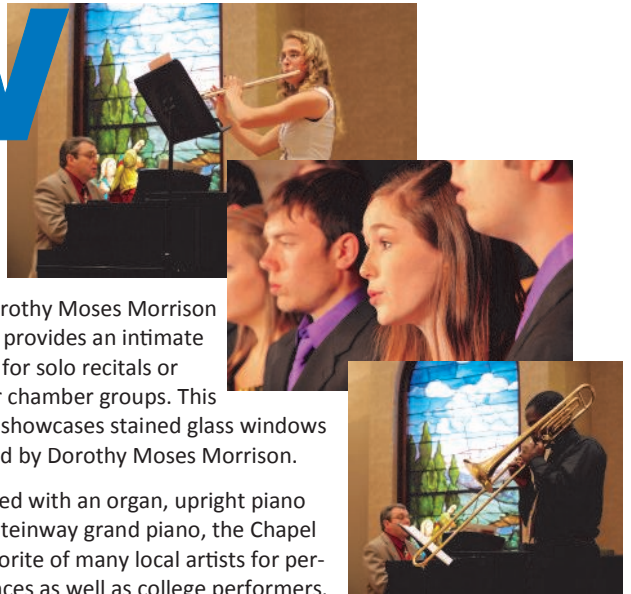

The Dorothy Moses Morrison Chapel provides an intimate setting for solo recitals or smaller chamber groups. This facility showcases stained glass windows donated by Dorothy Moses Morrison.

Equipped with an organ, upright piano and a Steinway grand piano, the Chapel is a favorite of many local artists for performances as well as college performers. The Chapel also doubles as the choral rehearsal room.



The Barton Fine Arts Auditorium seats 840 patrons and will undergo a complete renovation in the summer of 2013. Concerts, lectures, ballets, musicals, award ceremonies, etc. are typical uses for this hall. Fine sound, lighting, and video recording systems enhance the functionality of this Fine Arts building centerpiece.

The Barton Music MIDI (Musical Instrument Digital Interface) Lab is a seven station computer lab. Each station is equipped with a computer and synthesizer. Sequencing, ear-training, music theory and music notation software is available on each computer.

The MIDI Lab is for Barton students' use requiring the unique capabilities of this type of lab.

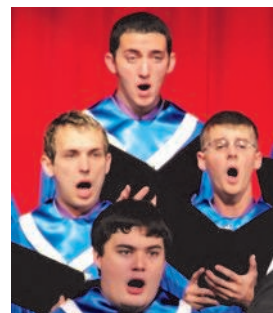
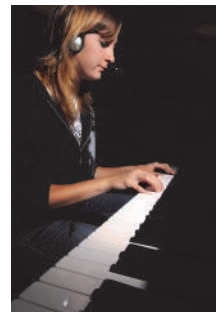

Lessons

Education

Performance



The Department of Music at Barton Community College awards the Associate of Arts degree which readily transfers to any state or private school in Kansas. This program includes the first and second year music courses for music majors, as well as general education requirements for all students.

These course offerings have a commitment to giving you the best possible preparation for continued study. Applied lessons are available for you in voice and all instrument and keyboard areas. Scholarships are available for full time music majors and non-majors participating in performance ensembles.



A variety of instrumental and vocal music groups, tours, music classes, solo performance, improvisation and private study are part of the music program at Barton.

Our emphasis is on both education and performing. You'll find unlimited opportunities to develop your musical abilities with a dedicated, professional, and caring faculty.

PERFORM WITH US!

The Music Department offers a variety of opportunities for various performances both as individuals and in ensembles.

In addition to the on campus concerts and recitals you may participate in the Prairie Winds Band, the Central Kansas Community Choir and the college/community Broadway Musical produced with the Theatre Department.



Call the Barton Music Department
(620) 792-9391
or 800-748-7594
www.GoBarton.com

Baseball Hitting & Pitching Camp

Saturday, Feb 1st (Ages 13-18)

Pitching Camp: 9:00am - 10:30am

Hitting Camp: 10:30am - Noon

Sunday, Feb 2nd (Ages 7-12)

Pitching Camp: 2:00pm - 3:00pm

Hitting Camp: 3:00pm - 4:00pm

Visit www.BartonSports.com for more information
or contact Brent Biggs (316) 706-6663

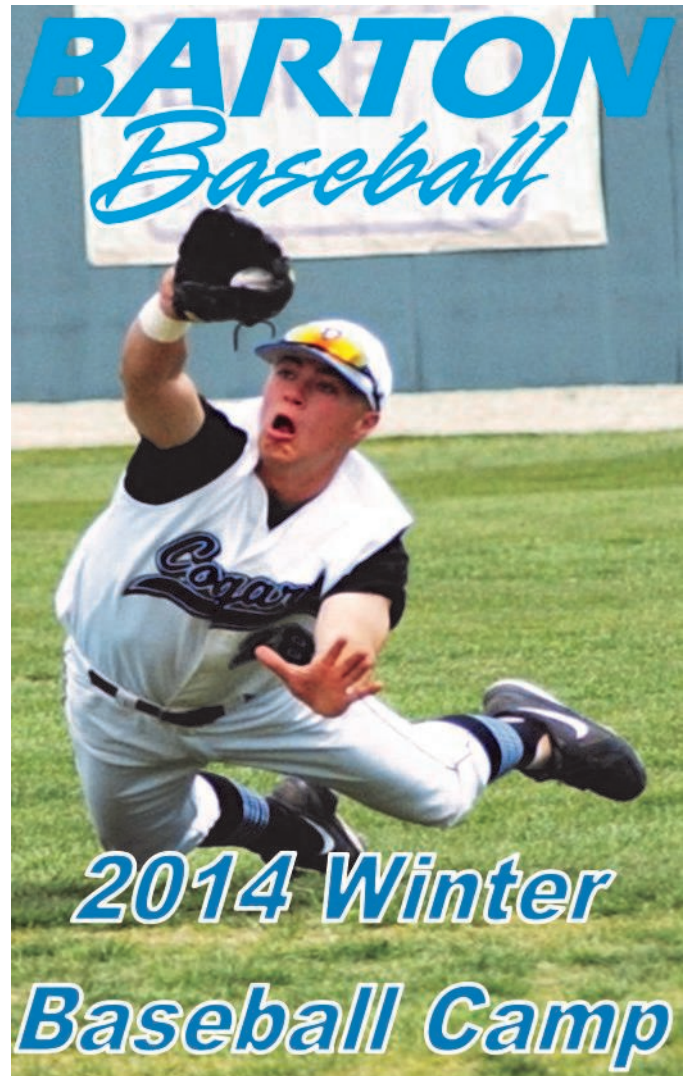
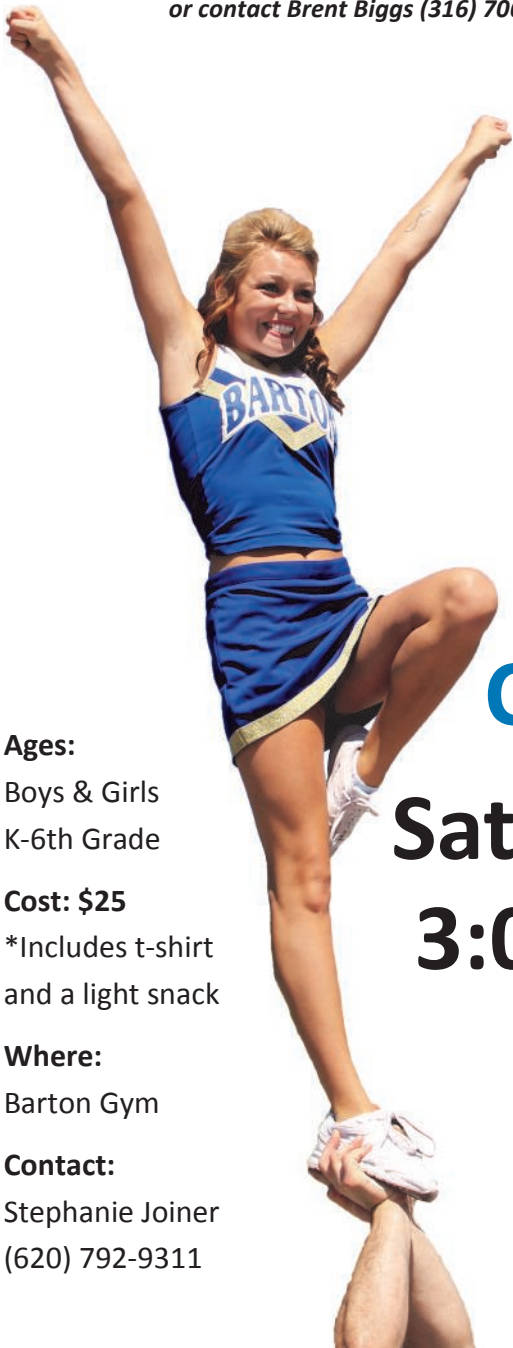

CHEER CLINIC

Saturday - Feb 8th
3:00pm - 7:00pm

Ages:

Boys & Girls
K-6th Grade

Cost: \$25

*Includes t-shirt
and a light snack

Where:

Barton Gym

Contact:

Stephanie Joiner
(620) 792-9311

Barton Athletics Hall of Fame Inductions

3:00pm - Saturday - Feb 8th - Kirkman Activity Center

Inductees

L.T. & Sheila Fleske (Contributors)
Hyleas Fountain (Track & Field - Olympian Athlete)
Leevan Sands (Track & Field - Olympian Athlete)
Susan Sundahl-Ryan (Women's Basketball)

* Open and free to public attendance *



High School Senior Day!

Feb 8th (Register by Feb 1st)

Drawing for prizes and scholarships!

- Campus & Housing Tours
- Information Sessions
- Meet with an Advisor
- Campus Tour

Contact Barton Admissions Office or visit www.GoBarton.com/prospective

Special thanks to Barton employees for making this event happen!

Trevor Rolfs - Barton Athletic Director
 Stefanie Herter - Barton Athletic Secretary
 Stephanie Joiner - Barton Cheer Coach and the Barton Cheer team
 Amanda Schnoebelen - Barton Dance Coach
 Ken Henderson & Joe Pettitt - Barton Sports Medicine
 Steve Lueth - Barton Director of Instrumental Activities
 Tana Cooper - Director of Admissions
 Angie Maddy - Dean of Student Services
 Darnell Holopirek - Executive Director of Institutional Advancement
 Student Ambassadors/Hosts:

Lakyn Rowden, Jennica O'Neill, and Mitch Kottas

Todd Moore - Barton Sports Information
 Brooke Thompson - Fitness Facilities & Athletic Recruiting Coordinator
 Brandon Smith - Sports Info student worker (Stats)
 Ticket Booth: Christy Schultz
 Scorers Table:

Jordan Bangert, Kelsey Boyles, and Sarah Bretches
 Head Coach Carter Kruger, Asst Coach Alan Clark, and the Barton women's basketball team

Other Barton Employees:

Custodian Staff, Campus Safety Department,
 Print Shop personnel Rodney Knoblich and Rita Adress,
 and the many Barton student workers and other employees

Watch Online!



Courtesy of Scott Mitchum & Staff
 Technology Director
 USD 112 - Central Plains HS



View at www.BartonSports.com



245 NE 30 RD • Great Bend, KS 67530

Sponsored by the Barton CC Foundation

All juniors and seniors from participating schools have been entered into a drawing for:

One of three \$500 scholarships and one Books & Tuition scholarship

Drawings held at halftime of the 3rd place game on Friday. *Must be present to win*

Thanks to our hospitality sponsors!



Notice of Non-discrimination

To provide equal employment, advancement and learning opportunities to all individuals, employment and student admission decisions at Barton will be based on merit, qualifications, and abilities. Barton County Community College does not discriminate on the basis of any characteristic protected by law in all aspects of employment and admission in its education programs or activities. Any person having inquiries concerning Barton County Community College's non-discrimination compliance policy, including the application of Equal Opportunity Employment, Titles IV, VI, VII, IX, Section 504 and the implementing regulations, is directed to contact the College's Compliance Officer, Barton County Community College, Room A-123, Great Bend, Kansas 67530, (620) 792-2701. Any person may also contact the Director, Office of Civil Rights, U.S. Department of Education, Washington, DC 20201.