

Frequently Requested Data - Academic Year 2009-10 All Credit Students

(Academic Year consists of Summer, Fall, Spring terms)

	Barton County Campus	BartOnline Web Classes	EduKan Web Classes	Ft. Riley / Junction City Campus	Other Off-Campus	Total
Credit Hours	30,218	24,842	2,137	38,080	6,540	101,818
Enrollments	11,804	8,064	552	14,057	2,088	36,566
FTE	951	677	52	1,076	196	2,951
Unduplicated Headcount	2,197	3,315	363	7,908	1,213	13,946

Annual FTE is computed using Fall and Spring credit hours only.

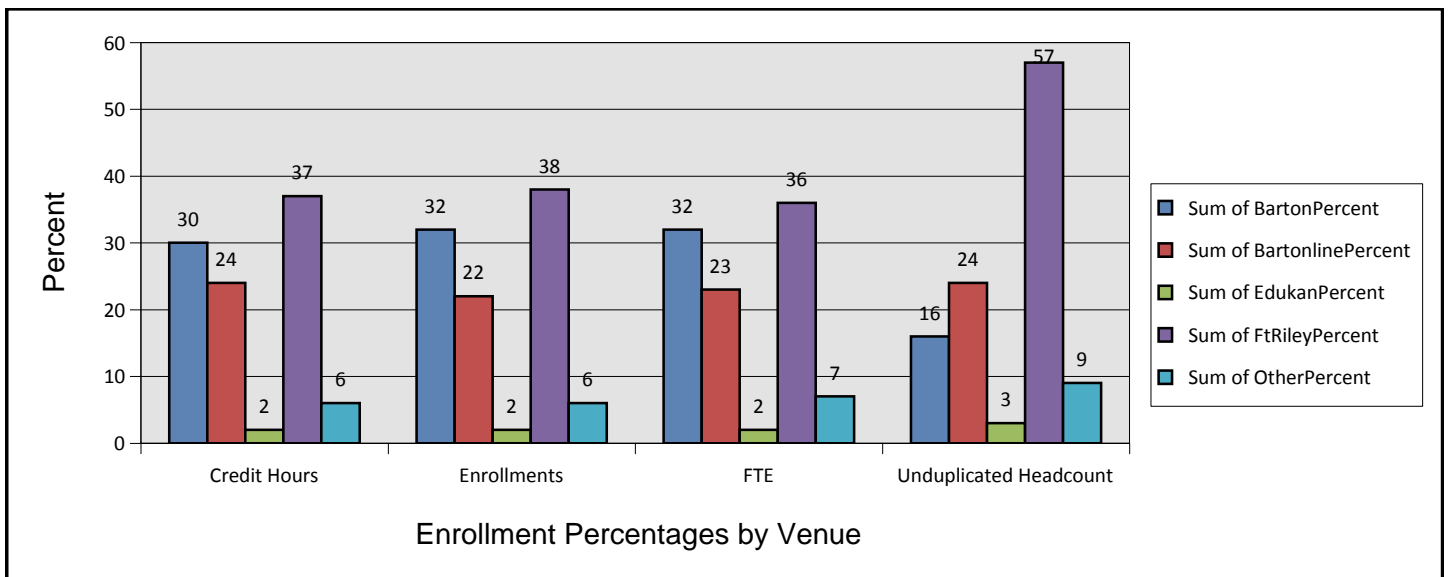
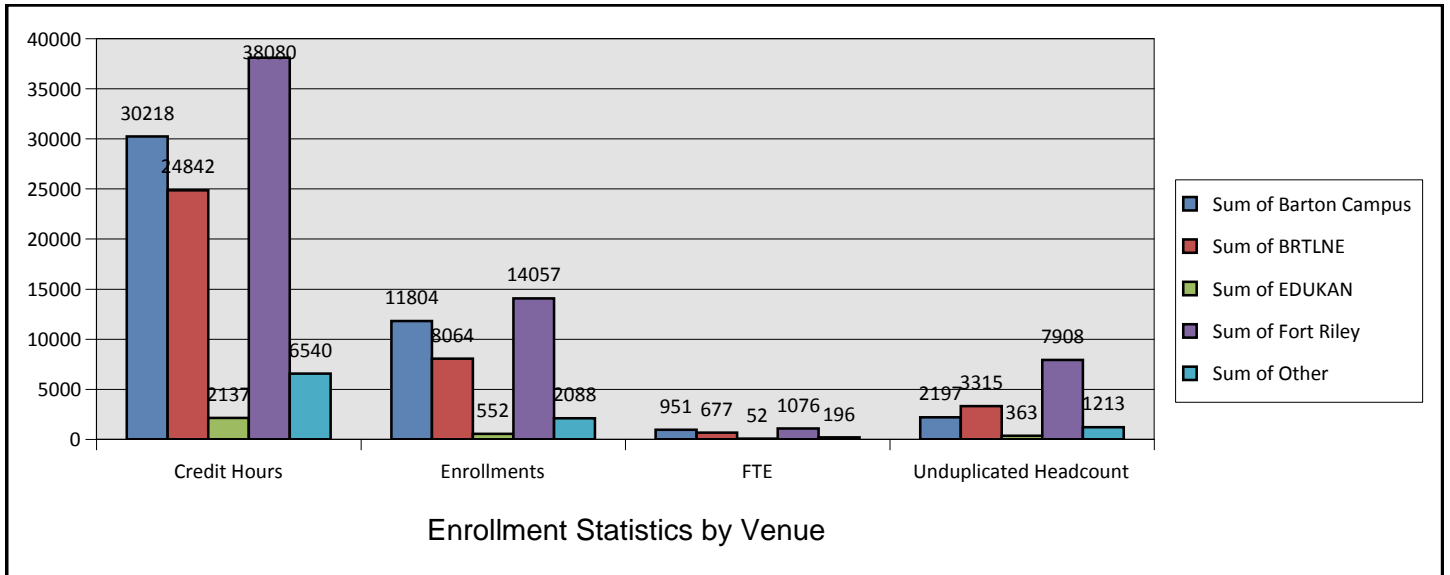

Total of columns does not sum to equal the "Totals" column, with the exception of Enrollments and Credit Hours. This is due to the fact that students may be taking classes in more than one venue.

See page three for data definitions.

Frequently Requested Data - Academic Year 2009-10 All Credit Students

(Academic Year consists of Summer, Fall, Spring terms)

	Barton County Campus	BartOnline Web Classes	EduKan Web Classes	Ft. Riley / Junction City Campus	Other Off-Campus	Total
Age Group						
Under 18	98	33	14	63	543	687
18-19	614	347	49	703	162	1,642
20-24	454	1,337	105	2,770	128	4,556
25-34	349	1,019	127	2,871	161	4,216
35-44	229	388	45	1,133	86	1,760
45-54	266	157	21	310	75	767
55 and Over	187	34	2	57	58	317
Unknown				1		1
Average Age						
Female	31	27	28	28	26	28
Male	30	28	27	28	23	28
Overall	30	27	27	28	25	28
Classification						
Freshman (0-29.99 hrs)	1,339	2,215	242	7,213	1,016	11,565
Sophomore (30-63.99 hrs)	491	631	70	455	90	1,401
Special (over 64 hrs)	367	469	51	240	107	980
Developmental Status						
Not Tested	821	2,294	212	6,951	376	10,379
Not Developmental	513	365	63	245	504	1,376
Developmental One or More Areas	863	656	88	712	333	2,191
Developmental Math	758	601	72	650	299	1,964
Developmental Reading	373	142	28	31	89	556
Developmental Writing	331	198	25	249	97	754
Ethnicity						
White	1,871	1,966	284	5,005	1,088	9,399
Black or African American	147	308	30	1,215	41	1,637
Hispanic of any race	123	158	13	860	49	1,137
Native Hawaii/Pacific Islander	13	43	7	126	5	178
American Indian/Alaska Native	9	32	3	125	5	165
Race/Ethnicity Unknown	23	796	15	453	15	1,268
Asian	6	12	10	108	10	140
Nonresident Alien			1	9		10
Two or more races	5			7		12
Native Hawaii/Pacific Islander counts may include Asian since Asian students were included in that ethnic grouping code prior to Spring 2009.						
Gender						
Female	1,157	1,988	262	1,818	739	5,261
Male	1,040	1,327	101	6,090	474	8,685
Residency						
Barton County	984	352	56	14	473	1,504
Service Area (exluding Barton)	326	242	47	17	407	868
Other Kansas Counties	555	1,966	157	7,686	326	10,236
Out-State/Foreign	332	755	103	191	7	1,338
Student Type						
First-time,First-year	626	1,364	39	4,910	160	6,882
Continuing	1,252	1,633	188	2,799	369	5,585
High School	97	29	17	35	604	710
Transfer	222	289	119	164	80	769
Time Status						
PartTime (less than 12 hours)	1,203	2,655	300	7,442	1,083	12,162
FullTime (12 or more hours)	994	660	63	466	130	1,784

Total of columns does not sum to equal the "Totals" column, with the exception of Enrollments and Credit Hours. This is due to the fact that students may be taking classes in more than one venue.

See page three for data definitions.

Data Definitions – Frequently Requested Data Report

Venue (column headings) (determined by location rather than department or program responsible)

- Barton County Campus – all classes held on the Barton county campus
- BartOnline Web Classes – all classes conducted through the BartOnline web site
- EduKan Web Classes – all classes conducted through the EduKan web site
- Ft. Riley/Junction City Campus – all classes held on the Ft. Riley or Junction City campus
- Other Off-Campus – all classes not included above
- Total – all classes

Credit Hours

The total number of credits taken at each venue during the year.

Enrollments

The total number of student for-credit enrollments at each venue during the year.

FTE – Full time equivalency

The total number of credits taken at each venue during the Fall and Spring terms, divided by 30.

Unduplicated Headcount

The unduplicated count of for-credit students at each venue during the year. The sum of the various venue columns **will not** equal the Total column because students may be taking classes in more than one venue.

Classification (as of the Fall term or first term enrolled in year if not enrolled in the Fall)

- Freshman – A student with less than 30 credit hours total
- Sophomore – A student with between 30 and 64 credit hours total
- Special – A student with more than 64 credit hours total

Residency (as of the Fall term or first term enrolled in year if not enrolled in the Fall)

- Barton County – A student whose legal residence is in Barton county
- Service Area (excluding Barton) – A student whose legal residence is in Ellsworth, Pawnee, Rice, Rush, Russell, or Stafford county
- Other Kansas Counties – A student whose legal residence is in a Kansas county not listed above
- Out-State/Foreign – A student whose legal address is outside the state of Kansas

Student Type (as of the Fall term or first term enrolled in year if not enrolled in the Fall)

- First-time, First-year – A student attending any institution for the first time at the undergraduate level. Includes students enrolled in the fall term who attended college for the first time in the prior summer term. Also includes students who entered with advanced standing (college credits earned before graduation from high school).
- Continuing – A student enrolled in a term after their first-time, first-year.
- High School – A high school student enrolled in college level undergraduate classes.
- Transfer - A student entering the institution for the first time but known to have previously attended a post-secondary institution at the same level (e.g., undergraduate). The student may transfer with or without credit.

Time Status (as of the Fall term or Spring, then Summer term if not enrolled in the Fall)

- Full Time – A student taking at least 12 credit hours in a term.
- Part Time – A student taking less than 12 credit hours in a term.