

Frequently Requested Data - Academic Year 2012-13 All Credit Students

(Academic Year consists of Summer, Fall, Spring terms)

	Barton County Campus	BartOnline Web Classes	EduKan Web Classes	Ft. Riley / Leavenworth /Grandview Plaza Campus	Other Off-Campus	Total
Credit Hours	26,113	46,126	2,476	41,518	7,003	123,236
Enrollments	10,437	14,566	620	15,493	2,230	43,346
FTE	870	1,538	83	1,384	233	4,108
Unduplicated Headcount	2,012	6,183	415	7,576	1,219	16,243

Annual FTE is computed using Fall and Spring credit hours only.

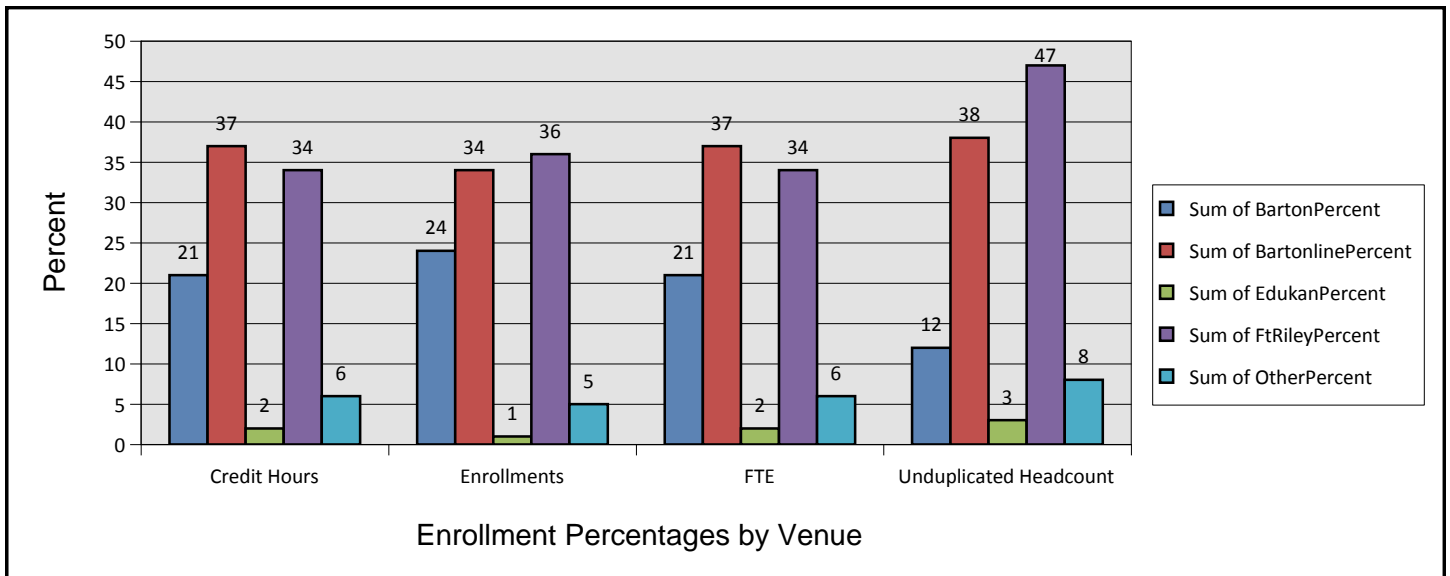
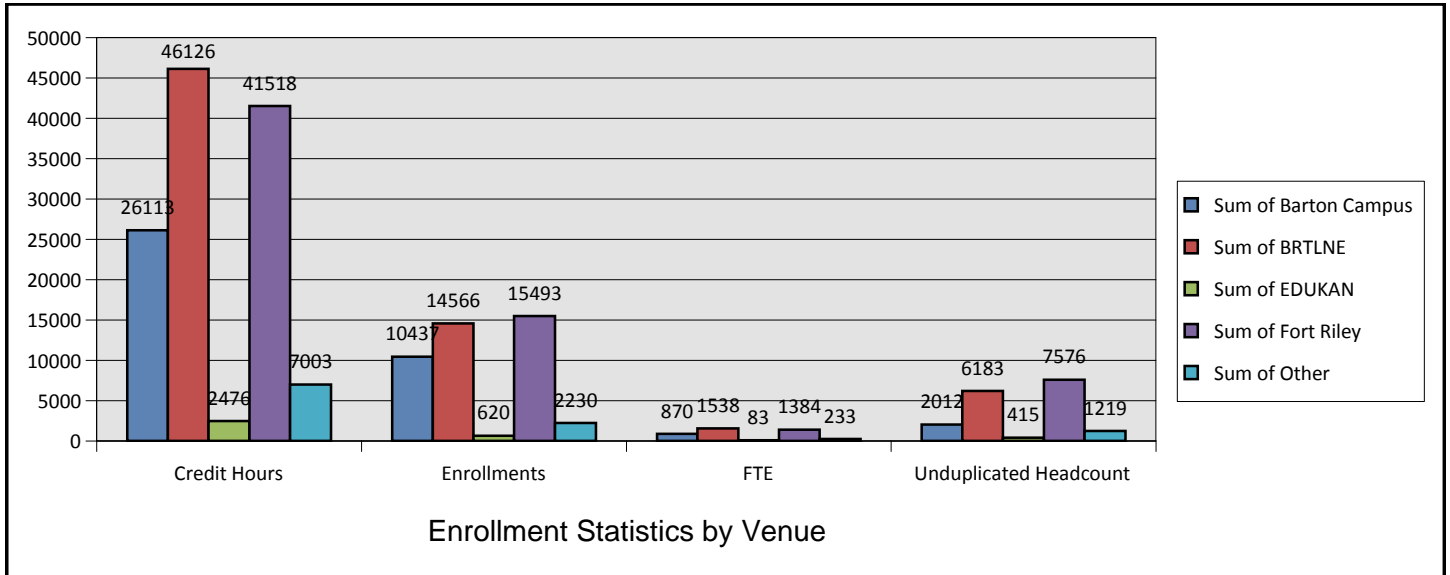

Total of columns does not sum to equal the "Totals" column, with the exception of Enrollments and Credit Hours. This is due to the fact that students may be taking classes in more than one venue.

See page three for data definitions.

Frequently Requested Data - Academic Year 2012-13 All Credit Students

(Academic Year consists of Summer, Fall, Spring terms)

	Barton County Campus	BartOnline Web Classes	EduKan Web Classes	Ft. Riley / Leavenworth /Grandview Plaza Campus	Other Off-Campus	Total
Age Group						
Under 18	88	168	18	84	579	818
18-19	599	679	33	669	119	1,875
20-24	379	3,114	108	2,741	103	6,115
25-34	305	1,505	163	2,670	136	4,492
35-44	216	493	56	972	90	1,702
45-54	179	185	34	334	92	769
55 and Over	243	39	3	106	100	469
Unknown	3					3
Average Age						
Female	32	25	29	28	27	27
Male	30	25	30	28	26	27
Overall	31	25	29	28	27	27
Classification						
Freshman (0-29.99 hrs)	1,247	4,418	309	6,619	1,023	13,086
Sophomore (30-63.99 hrs)	460	929	54	578	83	1,730
Special (over 64 hrs)	305	836	52	379	113	1,427
Developmental Status						
Not Tested	799	4,621	316	6,313	389	12,042
Not Developmental	475	631	36	335	584	1,724
Developmental One or More Areas	738	931	63	928	246	2,477
Developmental Math	653	836	59	839	194	2,194
Developmental Reading	287	211	13	53	65	530
Developmental Writing	308	288	19	315	69	873
Ethnicity						
White	1,658	4,213	320	4,635	966	10,978
Black or African American	92	598	40	1,433	44	2,064
Hispanic of any race	188	355	10	965	81	1,482
Native Hawaii/Pacific Islander	4	33	1	114		147
American Indian/Alaska Native	11	51	8	81	10	152
Race/Ethnicity Unknown	42	232	11	82	102	435
Asian	10	633	25	210	10	866
Nonresident Alien		30		3		33
Two or more races	7	38		53	6	86
Gender						
Female	966	3,437	311	1,998	671	6,689
Male	1,046	2,746	104	5,578	544	9,550
Not Declared					4	4
Residency						
Barton County	872	421	36	30	439	1,470
Service Area (exluding Barton)	289	322	23	16	370	890
Other Kansas Counties	569	4,216	135	7,369	400	12,038
Out-State/Foreign	282	1,224	221	161	10	1,845
Student Type						
First-time,First-year	691	3,234	51	5,541	178	9,353
Continuing	1,084	2,145	174	1,849	366	5,015
High School	90	182	21	83	642	891
	26			2		28
Transfer	121	622	169	101	33	956

Total of columns does not sum to equal the "Totals" column, with the exception of Enrollments and Credit Hours. This is due to the fact that students may be taking classes in more than one venue.

See page three for data definitions.

<i>Time Status</i>						
PartTime (less than 12 hours)	1,109	5,257	355	6,966	1,124	14,175
FullTime (12 or more hours)	903	926	60	610	95	2,068

Frequently Requested Data - Academic Year 2012-13 All Credit Students

(Academic Year consists of Summer, Fall, Spring terms)

Total of columns does not sum to equal the "Totals" column, with the exception of Enrollments and Credit Hours. This is due to the fact that students may be taking classes in more than one venue.
See page three for data definitions.

Frequently Requested Data - Academic Year 2012-13 All Credit Students

(Academic Year consists of Summer, Fall, Spring terms)

Data Definitions – Frequently Requested Data Report

Venue (column headings) (determined by location rather than department or program responsible)

- Barton County Campus – all classes held on the Barton county campus
- BartOnline Web Classes – all classes conducted through the BartOnline web site
- EduKan Web Classes – all classes conducted through the EduKan web site
- Ft. Riley/Leavenworth/Grandview Campus – all classes held on the Ft. Riley, Ft. Leavenworth, or Grandview Plaza campus
- Other Off-Campus – all classes not included above
- Total – all classes

Credit Hours

The total number of credits taken at each venue during the year.

Enrollments

The total number of student for-credit enrollments at each venue during the year.

FTE – Full time equivalency

The total number of credits taken at each venue, divided by 30.

Unduplicated Headcount

The unduplicated count of for-credit students at each venue during the year. The sum of the various venue columns **will not** equal the Total column because students may be taking classes in more than one venue.

Classification (as of the Fall term or first term enrolled in year if not enrolled in the Fall)

- Freshman – A student with less than 30 credit hours total
- Sophomore – A student with between 30 and 64 credit hours total
- Special – A student with more than 64 credit hours total

Residency (as of the Fall term or first term enrolled in year if not enrolled in the Fall)

- Barton County – A student whose legal residence is in Barton county
- Service Area (excluding Barton) – A student whose legal residence is in Ellsworth, Pawnee, Rice, Rush, Russell, or Stafford county
- Other Kansas Counties – A student whose legal residence is in a Kansas county not listed above
- Out-State/Foreign – A student whose legal address is outside the state of Kansas

Student Type (as of the Fall term or first term enrolled in year if not enrolled in the Fall)

- First-time, First-year – A student attending any institution for the first time at the undergraduate level. Includes students enrolled in the fall term who attended college for the first time in the prior summer term. Also includes students who entered with advanced standing (college credits earned before graduation from high school).
- Continuing – A student enrolled in a term after their first-time, first-year.
- High School – A high school student enrolled in college level undergraduate classes.
- Transfer – A student entering the institution for the first time but known to have previously attended a post-secondary institution at the same level (e.g., undergraduate). The student may transfer with or without credit.

Time Status (as of the Fall term or Spring, then Summer term if not enrolled in the Fall)

- Full Time – A student taking at least 12 credit hours in a term.

Total of columns does not sum to equal the "Totals" column, with the exception of Enrollments and Credit Hours. This is due to the fact that students may be taking classes in more than one venue.

See page three for data definitions.

Frequently Requested Data - Academic Year 2012-13 All Credit Students

(Academic Year consists of Summer, Fall, Spring terms)

- Part Time – A student taking less than 12 credit hours in a term.

Total of columns does not sum to equal the "Totals" column, with the exception of Enrollments and Credit Hours. This is due to the fact that students may be taking classes in more than one venue.
See page three for data definitions.